Church Services

LIBERTY BAPTIST
Dr. Thomas D. Lea, Pastor
Appomattox, Virginia
ORDER OF SERVICES
SUNDAY -
Sunday School - 9:45 a.m.
Morning Worship - 11 a.m.
Training Union - 6:30 p.m.
Evening Worship - 7:30 p.m.
WEDNESDAY -
Prayer Meeting - 7:30 p.m.

ELON BAPTIST CHURCH
Pamplin, Virginia
John F. Campbell, Pastor
Services:
Sunday 9:45 Sunday School
11:00 Morning Worship
6:00 Youth Choir Practice
7:00 Church Training Hour
WEDNESDAY
7:00 Prayer Meeting
8:00 Choir Practice

APPOMATTOX UNITED METHODIST CHARGE
Johnnie Elliott, Minister
Rt. 4, Box 221, Appomattox, Va.
Phone 352-7582
BETHEL UNITED METHODIST
Lay Leader -Russell Moore
Church School Supt - Wilson Garrett
2nd and 4th Sundays -
Morning Worship -10 a.m.
Church School(Every Sunday- 11 a.m.
2nd and 4th Sundays
U.M.Y.F. meets at the church at 7 p.m.
W.S.C.S. - meets the Tuesday after the 2nd Sunday -7:30 p.m.
MT. COMFORT UNITED METHODIST CHURCH
Lay Leader - Lewis Moore
Church School Supt. - O. W. Martin, Jr.
1st and 3rd Sunday -
Morning Worship - 11 a.m.
Church School (Each Sunday)- 10 a.m.
U.M.Y.F. - Meets each Sunday - 7 p.m.
W.S.C.S - Meets Thurs. after the 1st Sunday at 7:30 p.m.
TRINITY UNITED METHODIST CHURCH
Charge Lay Leader - David Martin
Church School Supt.- R. B. Martin
1st Sunday:
Morning Worship -10 a.m.
Church School - 11 a.m.
2nd and 4th Sunday -
Morning Worship - 11 a.m.
Church School - 10 a.m.
3rd and 5th Sundays
Morning Worship - 11 a.m.
Church School - 10 a.m.

THE CHURCH OF GOD OF PROPHECY
Sunday School 10:00
Morning Worship 11:00
Evening Service 7:30

BIBLE BAPTIST CHURCH
Sunday School - 10 a.m.
Morning Worship - 11 a.m.
Youth Meeting - 6:45 p.m.
Choir Practice - 7 p.m.
Evening Service - 7:30 p.m.
WEDNESDAY -
Prayer Meeting - 7:30 p.m.

MEMORIAL METHODIST
Virginia Avenue & Court Streets
Rev. Alfred Eastman, Pastor
Church School - 10:00 a.m.
C. S. Supt. - Ben Wheeler
Worship - 11:00 a.m.
Methodist Youth Fellowship - 6:15 p.m.
Worship - 7:00 p.m.
SUNDAY -
Sanctuary Choir - 7:45 p.m.

PROVIDENCE BAPTIST
Red House, Va.
Sunday School - 10 a.m.
Preaching -11a.m. - 3rd Sunday
7:30 p.m. - 4th Sunday

APPOX PENTECOSTAL HOLINESS CHURCH
Sunday School - 10 a.m.
Sunday Worship - 11 a.m.
Youth Service - 6:30 p.m.
Evangelistic Service - 7:30 p.m.
Wednesday Night Prayer Meeting - 7:30 p.m.

REEDY SPRINGS
Sunday School - 10 a.m.
Preaching -
11 a.m. - 1st Sunday
7:30 p.m. - 3rd Sunday

NEW HOPE BAPTIST
Rev. Deryl B. Holliday, Pastor
Vera, Virginia
ORDER OF SERVICES
Sunday School - 10 a.m.
Morning Worship - 11 a.m.
1st and 3rd Sunday -
Mission Friends and Girls in Action - 6:30 p.m.
2nd and 4th Sunday -
Children's and Junior Choirs - 6:30 p.m.
PRAYER SERVICE - Each Wednesday evening at 7:30 p.m.

SALEM UNITED METHODIST
Spout Spring, Va.
Rev. David Boger, Minister
Mr. Douglas Franklin, Lay Assistant
1st and 3rd Sundays:
Morning Worship - 9:45 a.m.
Sunday School - 11 a.m.
2nd & 4th Sundays:
Sunday School - 10 a.m.
Morning Worship - 11 a.m.
4th Sunday -
Morning Worship - 11 a.m.

APPOMATTOX COURT HOUSE PRESBYTERIAN
Sunday School - 9:45 a.m.
Brod Pack - Supt.
Morning Worship - 11 a.m.
Guest Speaker - Rev. Floyd Lucas

RED OAK BAPTIST
G. Edward Hughes, Pastor
Sunday School - 9:45 a.m.
Robert Lucado -Director
Training Union -6:30 p.m.
Berkley Cabbage -Director
First & Third Sunday:
Sunday School -9:45 a.m.
Preaching -10:55 - a.m.
Training Union - 6:30 p.m.
Second & Fourth Sunday
Sunday School -9:45 a.m.
Training Union -6:30 p.m.
Evening Worship - 7:30 p.m.
Fifth Sunday
Sunday School -9:45 a.m.
Training Union -6:30 p.m.
No Preaching
Mid-week Prayer Service - Wednesday -7:30 p.m.

EVERGREEN UNITED METHODIST CHURCH
1st Sunday -
Sunday School - 10 a.m.
2nd Sunday -
Sunday School - 10 a.m.
Morning Worship - 11 a.m.

PINEY RIDGE METHODIST
Route 1, Pamplin, Va.
1st Sunday -
Sunday School - 10 a.m.
2nd Sunday -
Morning Worship - 9:45 a.m.
Sunday School - 11 a.m.
3rd Sunday -
Sunday School - 10 a.m.
4th Sunday -
Sunday School - 10 a.m.
Morning Worship - 11 a.m.

Choral Group To Sing In Pamplin

The Crusaders for Christ Choir of Beaver Dam Baptist Church of Troy, Virginia will present the Sunday morning worship service at Elon Baptist Church in Pamplin on February 6 at eleven in the morning.

The Crusaders for Christ choral group is composed of Christians who want to speak out and sing out for Christ. The group was the result of a week-long series of meetings held in August 1970. The Crusaders take the Good News in testimony and song to churches and other groups.

Although most of the group are members of the Beaver Dam Baptist Church, some of the Crusaders are members of other churches but all are bound by a burden for the lost and a desire to edify the "Born Again Believers." Prayer and Bible study are important parts of the training and preparation of each member as they present the challenge to live for Christ each day.

The choir is composed of twenty-two voices; accompanied by Carl Britts playing the trumpet and Mrs. Eleanor Britts on the piano. The choir is under the direction of Mrs. Roberta Harlowe.

FIRST BAPTIST CHURCH
Rev. Jonnie Murray, Pastor
Appomattox, Virginia
Church School - 9:45
J. A. Hamlet - Supt.
Worship - 2nd and 4th Sunday 11:00 A.M.
Youth Choir - rehearsal Thursday 4:30 p.m.

GALILEE BAPTIST CHURCH
Rev. R. Q. Laving, Pastor
ORDER OF SERVICES
Sunday School - 10 a.m.
Preaching:
1st Sunday - 11a.m.
3rd Sunday - 11 a.m.
CHOIR REHEARSALS:
Church's Choir - Each 2nd Sunday immediately following Sunday School.
Adult Choir - Wednesday at 7 p.m. before each 1st and 3rd Sunday.
Junior Choir - Tuesday at 7p.m. before each 1st and 3rd Sunday.

BETHLEHEM UNITED METHODIST
Concord, Virginia
Rev. David Boger, Minister
Mr. Douglas Franklin, Lay Assistant
Sunday School - 10 a.m.
Morning Worship - 11 a.m.
Youth Meeting - 6:45 p.m.
WED. - Prayer Meeting at parsonage - 7:30 p.m.

CENTENARY UNITED METHODIST CHURCH
Max Meadows, Va.
1st Sunday -
Morning Worship - 9:45 a.m.
Sunday School - 11 a.m.
2nd Sunday -
Sunday School - 10 a.m.
3rd Sunday -
Morning Worship - 11 a.m.
4th Sunday -
Morning Worship - 11 a.m.

ST. ANNE'S EPISCOPAL
Oakleigh Avenue
Rev. William M. Latts Vicar
5th Sunday after Epiphany
9:30--Holy Communion
Nursery and Church School

PAMPLIN UNITED METHODIST CHARGE
The Rev. John Hoke, Minister
Pamplin, Va. Phone 848-5436
PAMPLIN UNITED METHODIST CHURCH
First Sunday -
Sunday School - 10 a.m.
Morning Worship - 11 a.m.
2nd Sunday -
Sunday School - 10 a.m.
3rd Sunday -
Morning Worship - 9:45 a.m.
Sunday School - 11 a.m.
4th Sunday -
Sunday School - 10 a.m.
SPOUT SPRING BAPTIST CHURCH
Rev. L. L. Schwetter, Pastor
Sunday School 10:00 a.m.
Morning Worship 11 a.m.
Training Union 7 p.m.
Evening Worship 7:45 p.m.
Prayer Meeting Wednesday 7:30 p.m.
Choir Practice Wednesday 8 p.m.

HENRY PENNY HD CLUB
The Henry - Penny Home Demonstration Club met with Mrs. Mary West on Jan. 19, 1972.
The meeting was well attended and educational. We were served graciously and entertained with a quiz by our hostess. A prize was won by Mrs. Mary C. Hudson. Our next meeting will be with Mrs. Hilda Jones on Feb. 23, 1972.
Mrs. W. D. Ferguson, Jr., Reporter

FHA REPORT

The Appomattox County High School FHA Chapter met Jan. 20, 1972. Pres. Carol Wood presided over the meeting. The program was a discussion on Dating Today. Discussion on "Dating Today" and some of its problems. Chip Jamerson, Joe Vaughan, Jimmy Chandler, Mike Weakley, Carol Wood, and Janet Hix were our panel. The meeting was adjourned at the end of sixth period.

Maude's Will Close 14-21st

Maude's Restaurant, Route 460 west of the town of Appomattox, will be closed from Monday, Feb. 14 through Mon., Feb. 21 in order to complete extensive remodeling of the exterior of the restaurant. Maude's will reopen on Tues., Feb. 22.

'MAN OF YEAR' AWARD GOES TO MITCHELL

C. Vernell Mitchell of Appomattox has been named "Man of the Year" in the Lynchburg District for being top salesman of Life Insurance Co.

Mr. Mitchell has been active for the past 16 years. His sales record for this period is higher than any of the other Pilot Life representatives in the district.

He has been honored previously as "Man of the Year" by Pilot Life for an outstanding sales record.

DRIVE A LITTLE SAVE A LOT
ON A DODGE COLT, DODGE CARS, Dodge Trucks, Triumph Cars, White Trucks,
John P. Hughes Motor Co., Inc.
License #5, Phone 845-4511
800 Commerce Street, Lynchburg, Virginia 1/27/-2T

CONSIDERING . . .
Re-Roofing?
IF YOU HAVE AN ASPHALT ROOF AND IT IS 8 YEARS OR OLDER — CHANCES ARE YOU NEED A NEW ROOF.
LET US INSPECT IT AND GIVE YOU AN ESTIMATE AT NO OBLIGATION TO YOU.
WE USE ONLY THE BEST MATERIALS AND STANDARD EQUIPMENT.
J. E. Sears & Co., Inc.
"EVERYTHING TO BUILD ANYTHING"
PHONE APPOMATTOX 352-7138

WE THANK YOU! WILBUN'S SUPER MARKET IS SO GLAD TO SEE ALL THE OLD AND NEW FACES IN THE STORE. THESE PEOPLE ARE GLAD THAT THEY CAME TO US – BECAUSE PEOPLE TRUST WILBUN'S FOR LOWEST PRICES AND HIGHEST QUALITY IN GROCERIES. MORE AND MORE FRIENDS ARE SHOPPING WILBUN'S – THEY ARE NOTICING THE PRICES. IT PAYS TO SHOP AROUND. BE A VALUE HUNTER – AND REMEMBER: WILBUN'S IS THE LEADER OF LOW PRICES!
Put These Bargains in Your Food Bag!
Sirloin Steak $1.29 LB.
Round Roast 97¢ LB.
SWIFT'S PREMIUM canned HAMS 3 LB. $2
LETTUCE LARGE HEAD HEAD 37¢
Peppers FRESH GREEN LB. 39¢
Bananas GOLDEN LB. 10
Celery LARGE STALK 2 STALKS 49¢
OLD TIMER - Pure Pork Sausage LB. 59¢
WINESAP Apples 4 LB. BAG 59¢
PINK - Grapefruits 36'S COUNT 6 FOR 59¢
MERITA - Heat & Serve Homestyle Biscuit Rolls 12 PER PKG. 2
MR. SUN Tomatoes LB. 39¢
HUNT'S - 20 OZ. BOTTLE Tomato Ketchup 39¢
Orange Drink WAGNER'S QT. JAR 2
CRISCO SHORTENING 3 LB. TIN 89¢
WESTOVER QUALITY CHEK'D Mandarian Orange, Cherry ICE CREAM 1/2 GAL. 59¢
Bunker Hill Soup 'R' Steak 23 OZ. CAN 59
J F G SALE Instant Coffee JFG - 10 OZ. JAR $1.59
HUNT'S - 303 SIZE Sliced Pears 3 FOR $1
SWEET PEAS 16 OZ. CANS - 6 FOR
Corn 16 OZ. CANS - 6 FOR
Cherry Pie Filling THANK YOU BRAND No. 2 Can 39
Peanut Butter JFG - 3 LB. JAR $1.29
Viva Towels BIG ROLLS - 3 FOR Decorated, White & Ass't
Panty Hose 15¢ OFF ON ANY PR MONTECELLO BE OR HAPPY LEG RETURN THIS COUPON TO
JFG - MAYONNAISE QT. JAR 59¢
WILBUN'S CASH STORE
HARRELL STREET APPOMATTOX, VIRGINIA

ASK US FOR YOUR FREE 1972 PERSONAL INCOME TAX GUIDE BOOK.
DIVIDEND CHECK FIRST FEDERAL SAVINGS AND LOAN ASSOCIATION OF LYNCHBURG LYNCHBURG, VIRGINIA SAMPLE № 25692
INSURED
To: United Virginia Bank/First National Lynchburg, Virginia
Pay to the Order of 50 DOLS 00 CTS
YOUR NAME HERE
PICTURE YOUR NAME HERE ..... EVERY MONTH!
Our 6% Guaranteed Savings Certificate is a great way to save, but we've made it even better! We can now mail your certificate earnings to you *monthly* instead of quarterly. This means you can enjoy an additional monthly income without disturbing your hard-earned savings. For example, a $10,000 certificate can earn $50 a month for you *every month* for anywhere from two to five full years —and you'll still have your $10,000! This new option is available at your request on any 6% certificate of $5,000 or more. Why not look into it right away?
FIRST FEDERAL SAVINGS & LOAN
Tenth and Main
Pittman Plaza
Lynchburg, Virginia

SPORTS

By Billy Thompson

Raiderettes Rip E. C. Glass Girls 34-25

The Appomattox Raiderettes beat the E. C. Glass Hilltoppettes last Tuesday night 34-25 in a non-conference girls' basketball game played at Appomattox. It was the first loss of the season for the Glass girls as the Raiderettes led all the way. The win gave Appomattox a 8-2 record overall and are 7-2 in the district. It was the second game in a row that the Raiderettes had beaten Glass unbeaten to snap winning streaks. Rustburg had been in the run the Friday night before in a game that Appomattox won in overtime.

The Raiderettes got off to a 10-3 lead at the end of the first quarter and they fought on even terms in the second quarter and the Raiderettes had a 20-12 lead at the half. It went to 29-18 after three quarters and the Raiderettes coasted on to the victory.

Pat Book led the Appomattox girls with 10 points. She was followed by Jane Hix with nine and Mary McCraw with seven. Greer McBratney took game honors as she led the Glass attack with 13 points.

Appomattox hit on 17 of 47 shots from the floor for a 36% shooting percentage and Altavista six of 33 for 18%. Appomattox also controlled the boards 34 to 17 in rebounds.

Mary McCraw led Appomattox with 17 points. Pat Ferguson had nine and Pat Book and Kay Paulette each had six. The Raiderettes defense did not allow Altavista a field goal in the first quarter and only one shot at the basket.

Appomattox– 9 10 11 11–41
Altavista – 2 6 4 4 – 16

Appo scoring: McCraw 17, Ferguson 9, Paulette 6, Hix 3, Book 6.

Kay Paulette makes free shot during 2nd quarter of Raiderettes' game against Altavista Friday night with the local team victors in a 41-16 game well played by the Raiderettes. Raiderettes are now 8-2 in the district and 9-2 overall.

Raiderettes Beat Altavista 41-16

The Appomattox Raiderettes took control at the start and never trailed as they beat the Altavista girls 41-16 in a girls Seminole District basketball game last Friday night at Appomattox. Appomattox is now 9-2 overall and 8-2 in the district.

The Raiderettes had a 9-2 lead at the end of the first quarter and upped it to 19-8 at the half. In the third quarter the Raiderettes outscored Altavista 11-4 for a 30-12 lead and coasted on to the win.

Appomattox hit on 17 of 47 shots from the floor for a 36% shooting percentage and Altavista six of 33 for 18%. Appomattox also controlled the boards 34 to 17 in rebounds.

Mary McCraw led Appomattox with 17 points. Pat Ferguson had nine and Pat Book and Kay Paulette each had six. The Raiderettes defense did not allow Altavista a field goal in the first quarter and only one shot at the basket.

Appomattox– 9 10 11 11–41
Altavista – 2 6 4 4 – 16

Appo scoring: McCraw 17, Ferguson 9, Paulette 6, Hix 3, Book 6.

Raiders Nip Altavista 88-87 In Thriller

Ricky Garrett hit a three-point play with 39 seconds left in the game and Appomattox then had to to beat Altavista Colonels 88-87 in a Seminole District basketball game played at Appomattox last Friday night. The win gives the Raiders an 8-2 district mark and 12-2 overall. It is the only loss the Colonels have suffered in the district as they are now 9-1 in conference play and 12-2 overall.

The play was set up after the Colonels got the ball on an Altavista turnover. They had the ball at half-court and the ball was thrown in the air and Garrett circled under the basket to cut loose for the lay-up and also drew the foul. He connected and

Leon Robinson jumps and Sammy Waddell and Bobby Layne are ready for the ball (above) during a tense game Friday night as Raiders of ACHS beat Altavista Colonels 88-87 on the ACHS courts. The game was tied 15 times; lead changed 17 times as victorious Raiders caused Colonels their first district loss. Raiders are now 8-2 in the district and 12-2 overall.

it was 88-85 for the Raiders. Bobby Layne had tied the score at 85-85 a few seconds before the big three point play.

It was a game of run and shoot from the very start as it was tied 15 times, the lead changed hands 17 times and the biggest lead was six points, held by Altavista early in the fourth quarter. The score was 19-16 after a quarter of play in favor of the Raiders. Altavista came back to take a 38-35 lead at the half, but a strong surge by Appomattox in the third quarter saw the game tied at 61-61 as the big fourth quarter started. It was tied at 63-63 and the Altavista went to a 69-63 lead, but then it was tied again at 75-75, 77-77, 79-79, and 85-85 for the last time.

Both teams showed great shooting from the inside and outside as the Raider hit 38 of 68 shots for 56% and the Colonels hit 37 of 69 for 54%. Altavista hit on 13 of 18 free throws and the Raiders connected on 12 of 22 from the free throw line. The Raiders held a 33-32 advantage in rebounds as Leon Robinson had 12 and Bobby Layne 10 to lead the Raiders in that department and Appomattox had 13 turnovers to 15 for the Colonels. The two teams both shot great under pressure and did not mind putting the ball up.

Ricky Garrett led all scorers as he ripped the nets for 31 points for the Raiders. He hit on 13 of 19 shots from the floor and five of eight from the free throw line. He was followed by Leon Robinson with 16 points coming on 13 of 19 shots from the floor and five of eight from the free throw line. He was followed by Leon Robinson with 16 points coming on eight of 11 from floor, Bobby Layne was next with 13 and David Johnson came off the bench to hit for 12. Sammy Waddell had nine, six in the second half on clutch shots that were had to be shots.

Jerome Pannell led the Colonels with 29 points coming on 13 field goals and three for three on the foul line. He was followed by Roney Tanks with 21, Grady Peavey with 18, Mike Cook with 11 and Ike Monroe with eight.

Garrett scored 21 of his 31 points in the second half as he hit time and time again when points were needed. He sat out most of the second quarter as he had three personal fouls on him. His 31 points were a high for an Appomattox player this year.

The game was a sellout as there were everywhere in the gym that you could put them. In the last three minutes most everyone was standing as the game continued to build to the closing seconds.

Appomat –19 16 26 27–88
Altavista –16 22 23 26–87

Little League Basketball

8 - 9 Year Olds	W	L
Bullets	3	1
Lakers	3	1
Knicks	2	2
Bucks	0	4

10-11 year Olds	W	L
Knicks	3	1
Lakers	3	1
Bucks	1	2
Knicks	1	3
Bullets	1	3

12-13 year Olds		
Squires	4	0
Knik		
Knicks	2	2
Hawks	1	3
Bucks	1	3

BOWLING PARTY
Twenty-eight Brownies of Troop 308, Appomattox, went bowling Saturday afternoon at the Crestlanes, Lynchburg.

Rhonda Slough was the trophy winner for high game during the afternoon. The Brownies bowled and then had ice cream and soft drinks for refreshments.

Troop leaders are Mrs. Gail Flint and Mrs. Peggy Clark and several mothers of Brownie members helped with transportation.

ON DEAN'S LIST
BLACKSBURG – A total of 118 students in Virginia Tech's College of Agriculture made the dean's list during the fall quarter. Twenty made all A's or a perfect 4.0 average.

To make the dean's list at Tech, a student has to make a 3.4 average or better in the University's 4.0 grading system. A 3.4 average is the equivalent to a middle B average.

Included on the list from Appomattox county is Roy F. Cheatham, of Spout Spring, a senior in forestry and wildlife.

AREA STUDENTS ON DEAN'S LIST
BLACKSBURG — A total of 82 students in Virginia Tech's College of Home Economics made the dean's list during the fall quarter. Ten made all A's or a perfect 4.0 average.

To make the dean's list at Tech, a student has to make a 3.4 average or better in the University's 4.0 grading system. A 3.4 average is the equivalent to a middle B average.

The students, their hometowns and majors include from Appomattox Margie B. Morris, a freshman in general home economics; from Concord Alma J. Garrette, a freshman in general home economics.

Jack Hodge
For the best deal in a Used Car see me at –
MARSH MOTOR SALE
BUS. PHONE – 352-2582
HOME PHONE – 352-7951
Appomattox, Virginia

MEN'S BOWLING LEAGUE

Country Club	44	13
Parkway Fuel	41	16
W & W	38	19
Garment Co.	37	20
Best Furniture	26	31
500 Club	20	37
Lawson Ford	17	40
Moses Motor	5	52

High Game – Jack Wood – 147
High Set – J. B. Wood – 141

LADIES BOWLING LEAGUE

Rolling Stones	36	18
Flintstones	34	20
Topcats	32	22
Unknowns	26	28
Alley Cats	21	33
Mighty Mites	15	39

High Set –Mary Martin – 314
High Game – Mary Martin –125

MISS WOOLDRIDGE WILL SPEAK ON OVERSEAS DUTY
Miss Peggy Wooldridge will show pictures and slides of her recent tour of Cypress, Reuky, Lebanon and the Holy Land on Sunday evening, February 6 at 7:30 p.m. at Evergreen Baptist Church.
The public is invited to attend.

NOTICE
Starting February 2 we will Close All Day On Wednesdays
and open until 7 P. M. on Monday & Fridays
Open from 8 A. M. to 5:30 P. M. on Tuesday, Thursday & Saturdays
WESTERN AUTO ASSOCIATE STORE
Route 460 Cecil J. Rowe, Owner Appomattox, Va.

NOTICE
Residents Town of Appomattox

Section 9-3 of the Town Code requires that persons living in the Town of Appomattox and having garbage or waste must use a metal container with a tight fitting lid. This Container may not exceed thirty (30) gallon capacity.

Town residents are urged to inspect their containers to assure that the cans do not have holes and have tight fitting lids. Cans with rusted bottoms and open tops encourage rats, insects, and other varmints by providing a source of food and shelter.

The Town Council urges each family to co-operate in the rat campaign by using good sanitation and distributing rat bait where needed.

By order of
Appomattox Town Council

When Your OPTOMETRIST Prescribes Glasses And Your REGISTERED OPTICIAN at EHRICH'S Fills Your Prescription, You Also Get The Guidance of a FASHION EYEWEAR CONSULTANT
No Wonder So Many Have Said —
See EHRICH'S And See Better
See EHRICH'S And Look Better
to Avail Yourself of Our COMPLETE SERVICE
Dial 845-1533
EHRICH'S
1127 MAIN STREET
Lynchburg, Va. 24504

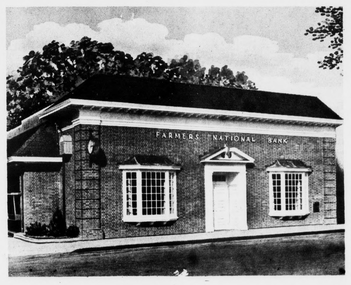

NO SERVICE CHARGE CHECKING ACCOUNTS
NO MINIMUM BALANCE REQUIRED
SEE US TODAY FOR A ...
NO SERVICE CHARGE CHECKING ACCOUNT...
NO MINIMUM BALANCE REQUIRED... THIS APPLIES TO ALL CHECKING ACCOUNTS.
FARMERS NATIONAL BANK
YOUR HOME-OWNED AND OPERATED BANK
APPOMATTOX, VA.
Member Federal Deposit Insurance Corporation
Member Federal Reserve System

SALE!
SAVE $1,000
BUY BEFORE APRIL 1, 1972
$500 DOWN work equity
$104 MONTH principal interest

$15,625 TOTAL PRICE
30 year mortgage — 360 payments
Annual percentage rate 7%

Brick Front with 1300 Sq. Ft. Living Space
Well and Pump Installed (if needed)
Septic Tank Installed (if needed)
Range Included with House
Refrigerator Included with House
Exterior Painted to your Choice
Living Room and Bedrooms Carpeted
Hard Wood Floods
Kitchen and Bath – Armstrong Vinyl Tile
Gas Heat or All Electric
Gas Hot Water Heater or All Electric
Custom-Built Cabinets in Kitchen
Federal Housing Administration Insured Financing
Farmers Home Administration Insured Financing
Veterans Administration Insured Financing
McGrath Construction Co.
P. O. BOX 806 APPOMATTOX, VA. 23422 PHONE: 352-8257
Builders of National HOMES 31 Years of Leadership
Equal Housing Opportunity
MORE FAMILIES LIVE IN NATIONAL HOMES THAN ANY OTHER HOMES IN THE WORLD